SPP RE Organization and Staffing Report

January 18, 2010

Recent Staffing Changes

In December, 2009 the RE added two part-time law clerks, Jennifer Knepper and Tyler Morgan. To date Jennifer and Tyler have been supporting the work on the NERC audit. In the future, they will assist the Enforcement Team to help work down the extensive caseload.

On January 4, 2010 Greg Sorenson started in the compliance monitoring group as a Senior Compliance Engineer. On January 19, Jimmy Cline starts in the enforcement group as Compliance Enforcement Attorney. Steve Applegate will begin in early February as Senior Compliance Specialist - CIP and we have extended an offer to a candidate for a Compliance Specialist II – CIP position.

We continue to work with a recruiter for a system protection engineer and an engineer in enforcement.

SPP Southwest Power Pool Regional Entity

Organizational Chart

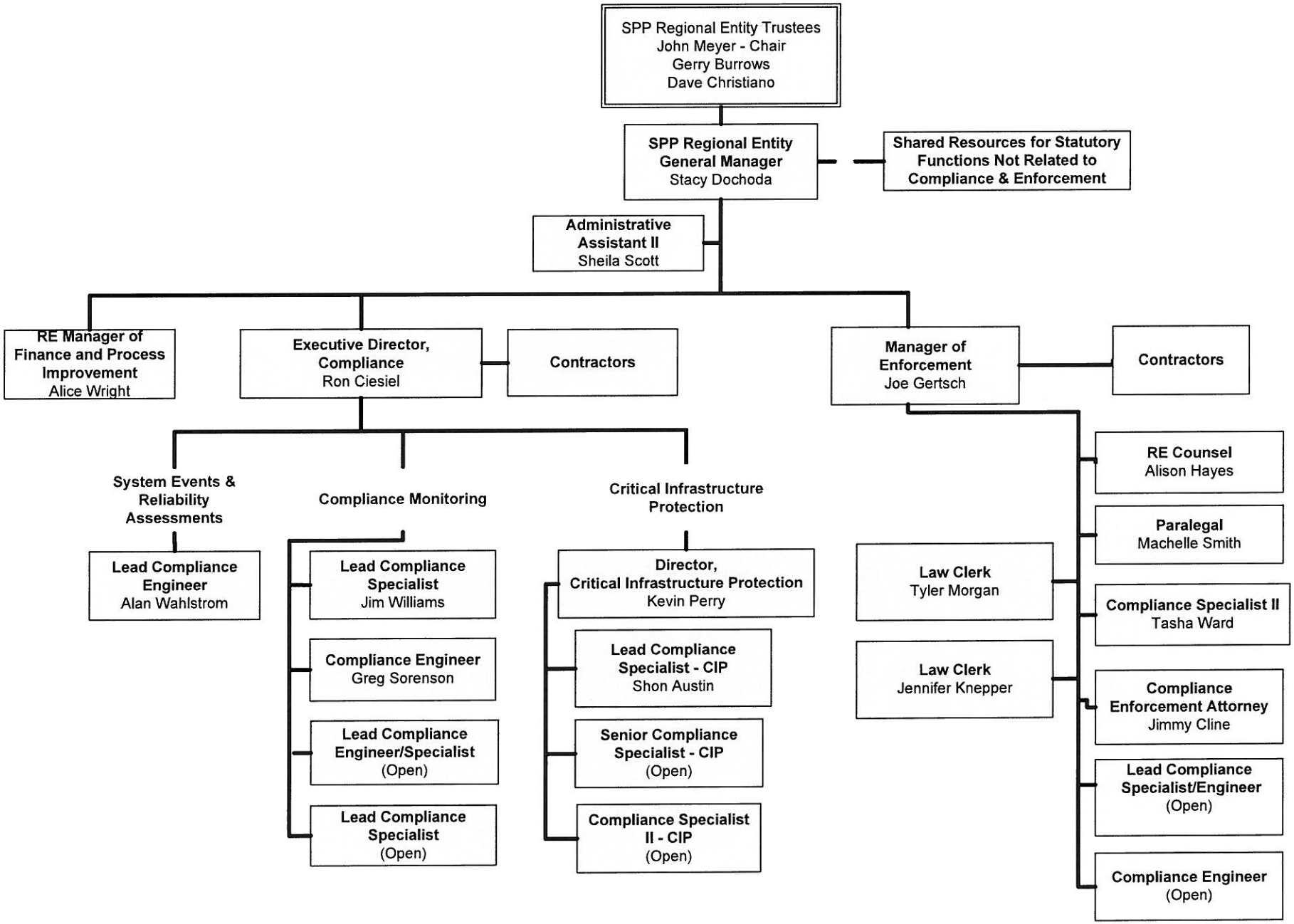

Updated 1.18.2010